

GEMSTONE REPORT

R-201813069



ID

Natural Sapphire

Color

Color Change*

Enhancement

No Indication of Heat Treatment

Origin

Sri Lanka

Photos Gallery

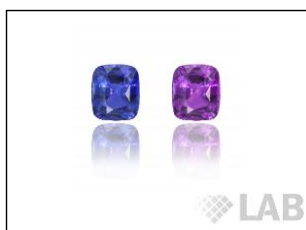

Image is approximate

Date**10.12.2018**

Weight**4.54ct**

Shape**Cushion**

Cut**ModBrilliant/ModStep**

Dimensions.....**9.80x8.17x5.81**

Cut



Comment:

***Vivid Blue to Purple**

Instruments used:

**see next page for data report

- | | | | |
|--|---|---|-------------------------------|
| <input checked="" type="checkbox"/> FTIR | <input checked="" type="checkbox"/> EDXRF | <input checked="" type="checkbox"/> Magnification | |
| <input checked="" type="checkbox"/> Uv-vis | <input checked="" type="checkbox"/> PL532 | <input checked="" type="checkbox"/> Raman | <input type="checkbox"/> LIBS |

The Results Documented in this report refer only to the article described, and were obtained using the techniques and equipment used by LAB at the time of examination. This report is not a guarantee or valuation. For additional informations and disclaimers, visit www.gemlabanalysis.com/clients



R-201813069

DATA GEMREPORT

Request HQ Pictures of your data at info@gemlabanalysis.com

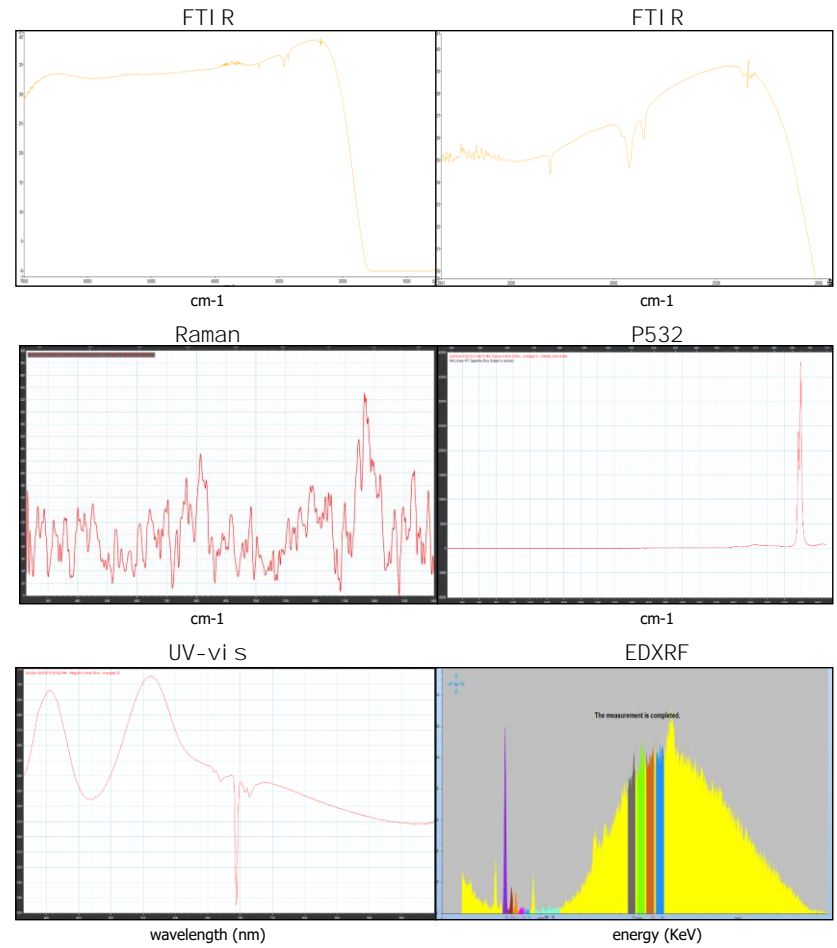

The data collected on your item is valid at the issuance date of this report